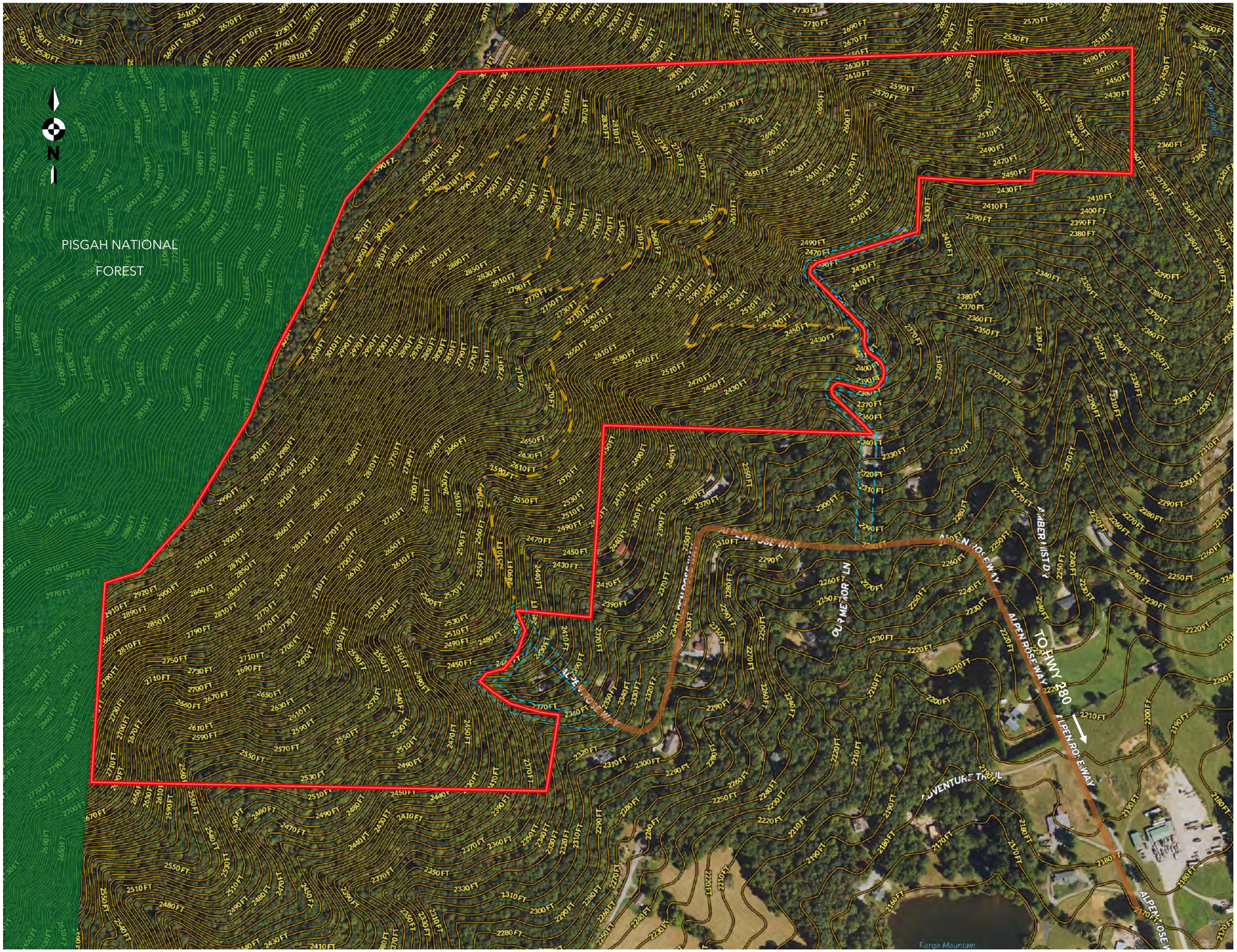

TOPOGRAPHIC CONTOURS

FORGE MOUNTAIN RIDGE

MILLS RIVER, NORTH CAROLINA

124.33 ACRES

BOUNDARY

EXISTING SOIL ROADS

RIGHTS-OF-WAY

PISGAH NATIONAL FOREST

This map is provided for informational and planning purposes only. It is not intended to be used for description, conveyance, authoritative definition of legal boundary, or property title. This is not a survey product. WPA makes no warranty, representation or guaranty as to the content, accuracy, timeliness or completeness of any of the information provided herein.

WITHERSPOON
PLATT + ASSOCIATES

John Witherspoon

john@wpanc.com 828.553.2880 cell

wpanc.com

27 West Main Street | Brevard, North Carolina 28712 | 828.877.6404